

D h 38,8 m C25
h 38,8 m D25
h 41,8 m FEM 1.001

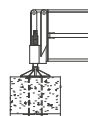

A 4,5 x 4,5 m
h 40,6 m C25
h 40,6 m D25
h 43,6 m FEM 1.001

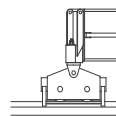



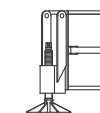











B 4,5 x 4,5 m
h 40,2 m C25
h 40,2 m D25
h 43,2 m FEM 1.001







E 4,5 x 4,5 m
h 39,9 m C25
h 39,9 m D25
h 42,8 m FEM 1.001

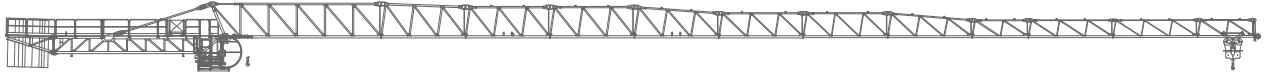

2000/14/CE

	IT	EN	F	DE	RU
	Altezza sotto gancio	Height under hook	Hauteur sous crochet	Höhe unter dem Haken	Высота под крюком
	Contrappesi	Counter weight jib ballast	Lest de contre-flèche	Gegenauslegerballast	Противовесы
	Freccia	Jib	Flèche	Kranarm	стрела крана
	Carico massimo	Max load	Charge maximale	Maximale Belastung	максимальная нагрузка
	Curva di carico Ultralift	Load diagrams with ultralift control	Courbes de charges Ultralift	Lastkurven Ultralift	Кривой Груз Ultralift
	Altezza libera	Free Standing	Hauteur libre	Freistehend	Свободностоящая высота
	Azionamenti	Mechanisms	Antriebe	Mécanismes	Приводы
	Velocità	Speed	Vitesse	Geschwindigkeit	скорость
5*	5 marce con velocità proporzionale al carico	5 step with speed proportional to the load	5 rapports avec une vitesse proportionnelle à la charge	5 Gang Geschwindigkeit proportional zum Last	Автоматический выбор скорости механизма подъема в зависимости от величины груза
	Tiro a 2 funi	Two - rope pull	Tir à deu x câbles	Zug an zwei Seilen	Двукратная запасовка тросов
	Tiro a 4 funi	Four - rope pull	Tir à quatre câbles	Zug an vier Seilen	Четырехкратная запасовка тросов
	Totale metri fune tamburo	Total meters rope drum	Total des mètres de corde du tambour	Total Meter Seil Trommel	Запас троса на барабане в метрах
	Diametro fune	Rope diameter	Diamètre du câble	Seildurchmesser	Диаметр троса
	Rotazione	Slewing	Orientation	Schwenken	Поворот
	Carrello	Trolley	Chariot	Katzfahren	Тележка
	Traslazione	Travelling	Translation	Kranfahren	Перемещение крана



		MAX 	37 m	43 m	50 m	56 m	60 m	66 m	70 m
kg	m	10,0 t							
25550	70	17,6	4132	3408	2786	2380	2154	1868	1705
25550	66	21,3	5226	4346	3591	3097	2823	2475	
25550	60	24,1	6097	5093	4232	3668	3355		
23950	56	25,3	6460	5404	4498	3905			
19815	50	25,6	6551	5482	4565				
16615	43	25,9	6636	5555					



400 V ± 5% 50 Hz



2000 / 14 / CE

10,0 t 60 hp 45 kW

STEP



m/min

kg

m/min

kg



430 m

1

7

5000

3,5

10000



98 kVA

2

28

5000

43

10000



Ø 14 mm

3

46

5000

23

10000

4

74

3000

37

6000

5

110

1500

55

3000

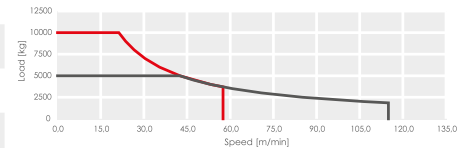

0,26 / 0,48 / 0,7 min⁻¹ • 2 x 4,8 kW /



16,0 / 44,0 / 70,0 / 79,0 (1) m/min • 6,6 kW /



20 m/min • 2 x 4 kW



400 V ± 5% 50 Hz



2000 / 14 / CE

10,0 t 60 hp 45 kW

	STEP				
		m/min	kg	m/min	kg
		0		0	
660 m	1	↓	↓	↓	↓
98 kVA	2	45	5000	22,5	10000
Ø 14 mm	3	↓	↓	↓	↓
	4	75	2500	37,5	5000
	5	↓	↓	↓	↓
		136	1000	68	2000

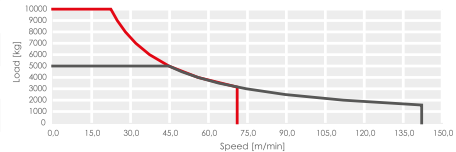
12,0 t 75 hp 55 kW

	STEP				
		m/min	kg	m/min	kg
430 m	1	5	6000	2,5	12000
115 kVA	2	28	6000	14	12000
Ø 16 mm	3	47	6000	23,5	12000
	4	↓	↓	↓	↓
	5	75	3000	37,5	6000
	5*	↓	↓	↓	↓
		140	1000	70	2000

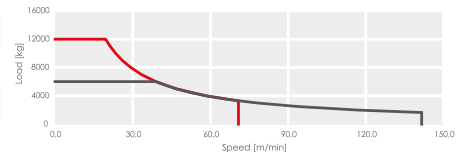
12,0 t 100 hp 73,5 kW

	STEP				
		m/min	kg	m/min	kg
500 m	1	8	6000	4	12000
145 kVA	2	30	6000	15	12000
Ø 16 mm	3	52	6000	26	12000
	4	92	4000	46	8000
	5	136	2500	68	5000

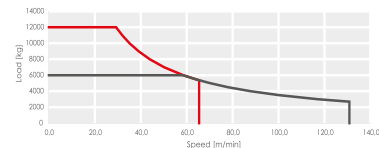

kVA Power required / Potenza richiesta / Puisseance requise / Erforderliche Leistung / Потребляемая мощность



H* Climbing cage connection frame including / Telaio di raccordo a spinta incluso / Elément de telescopage compris / Включая соединительную раму подъемной клетки



 0,26/ 0,48/ 0,7 min⁻¹ • 2 x 4,8 kW /

16,0/ 44,0/ 70,0/ 79,0 (1) m/min • 6,6 kW /



20 m/min • 2 x 4 kW

		JIB	33	37	43	50	56	60	66	70
MRT 223 - 10.0t	U Lift	1,6 ▶	26,6	26,3	25,9	25,6	25,3	24,1	21,3	17,6
		17	10000	10000	10000	10000	10000	10000	10000	10000
		18	10000	10000	10000	10000	10000	10000	10000	9775
		20	10000	10000	10000	10000	10000	10000	10000	8653
		22	10000	10000	10000	10000	10000	10000	9615	7743
		24	10000	10000	10000	10000	10000	10000	8700	6991
		26	10000	10000	9959	9837	9706	9185	7932	6358
		27,5	9823	9720	9542	9424	9298	8797	7592	6078
		29	9057	8961	8795	8685	8569	8103	6984	5578
		33	7810	7726	7581	7485	7383	6975	5995	4765
		37		6765	6636	6551	6460	6097	5226	4132
		40			6054	5975	5891	5557	4752	3742
		43			5555	5482	5404	5093	4346	3408
		50				4565	4498	4232	3591	2786
		56					3905	3668	3097	2380
		60						3355	2823	2154
	66	+ 100 kg						2475	1868	
	70								1705	

		JIB	33	37	43	50	56	60	66	70
MRT 223 - 12.0t	U Lift	1,6 ▶	22,5	22,2	21,9	21,6	21,3	20,3	17,8	14,8
		17	12000	12000	12000	12000	12000	12000	12000	10205
		18	12000	12000	12000	12000	12000	12000	11876	9553
		20	12000	12000	12000	12000	12000	12000	10533	8454
		22	12000	12000	11917	11753	11582	10951	9445	7563
		24	11145	11019	10803	10653	10497	9921	8546	6826
		26	10182	10066	9867	9729	9585	9055	7789	6207
		27,5	9755	9644	9453	9320	9182	8672	7454	5933
		29	8994	8890	8713	8589	8461	7987	6856	5443
		33	7755	7664	7509	7401	7289	6874	5884	4647
		37		6710	6572	6476	6376	6007	5127	4027
		40			5995	5906	5814	5474	4661	3645
		43			5500	5418	5332	5016	4261	3317
		50				4510	4436	4166	3518	2709
		56					3850	3609	3032	2311
		60						3300	2762	2090
	66	+ 100 kg						2420	1810	
	70								1650	

ULTRALIFT _All intermediate loads are decreased of 10% if the crane is not equipped with Ultralift control / Senza il sistema Ultralift tutte le portate intermedie diminuiscono il carico del 10% / Les charges intermediaires sont diminuées de 10% si la grue n'est pas équipé d'un controle Ultralift. / Mit dem ULTRALIFT-System erhöhen alle Zwischenbelastbarkeiten die Last um 10% / Без ULTRALIFT промежуточный вес уменьшается на 10%.

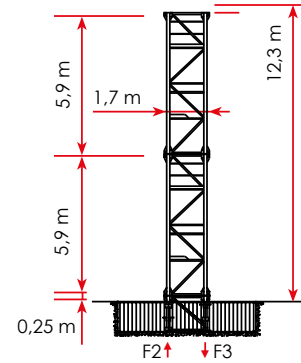
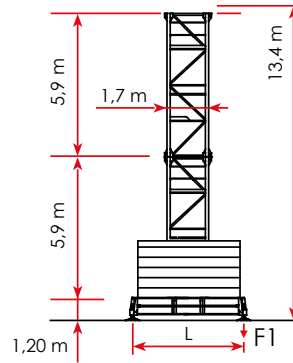
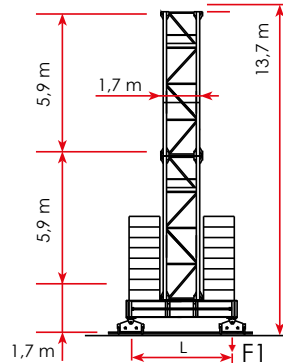
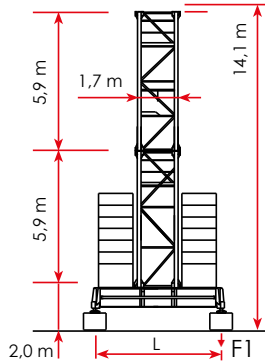
▣ 1,7 m L = 4,5 (m) A
▣ 1,7 m L = 4,5 (m) B
▣ 1,7 m L = 4,5 (m) E
▣ 1,7 m D

A

▣ 1,7 m

L = 4,5 m

EN 14439 - C25

EN 14439 - D25

FEM 1.001
ΔH (m) H (m) Z (t) F1 (kN)**
ΔH (m) H (m) Z (t) F1 (kN)**
ΔH (m) H (m) Z (t) F1 (kN)**

7	-	-	-	-	7	-	-	-	-	7	-	-	-	-
6	-	-	-	-	6	-	-	-	-	6	-	-	-	-
5	2,95 m	40,6	103,7	834	5	2,95 m	40,6	103,7	915	5	5,90 m	43,6	104,5	915
4	5,9 m	37,7	93,5	782	4	5,9 m	37,7	93,5	782	4	5,90 m	37,7	98,8	780
3	5,9 m	31,8	93,5	739	3	5,9 m	31,8	93,5	739	3	5,90 m	31,8	81,1	720
2	5,9 m	25,9	83,3	681	2	5,9 m	25,9	83,3	681	2	5,90 m	25,9	81,1	695
+ 1	5,9 m	20,0	83,3	651	+ 1	5,9 m	20,0	83,3	651	+ 1	5,90 m	20,0	81,1	665

A	Base on concrete pads	Base su zatteroni	Grue sur blocs d'appui	Kran auf Stützblöcken	Кран на опорных блоках
B	Travelling base	Base traslante	Grue à traslation	Fahrbarer Kran	Кран передвижной
E	Base on steel pads	Base con piedi regolabili	Grue sur pieds réglables	Kran auf verstellbaren Füßen	Кран на регулируемых лапах
D	Crane on embedded	Gru su tronchetto	Grue sur plinthe	Kran auf Fundamentplatte	Кран на фундаменте

B
 1,7 m

L = 4,5 m



EN 14439 - C25



EN 14439 - D25



FEM 1.001

	ΔH (m)	H (m)	Z** (t)	F1 (kN)		ΔH (m)	H (m)	Z** (t)	F1 (kN)		ΔH (m)	H (m)	Z** (t)	F1 (kN)		
7	-	-	-	-		7	-	-	-		7	-	-	-		
6	-	-	-	-		6	-	-	-		6	-	-	-		
5	2,95 m	40,2	102,0	835		5	2,95 m	40,2	102,0	898		5	5,90 m	43,2	102,0	922
4	5,9 m	37,3	91,8	786		4	5,9 m	37,3	91,8	786		4	5,90 m	37,3	91,8	800
3	5,9 m	31,4	91,8	743		3	5,9 m	31,4	91,8	743		3	5,90 m	31,4	82,6	744
2	5,9 m	25,5	81,6	685		2	5,9 m	25,5	81,6	685		2	5,90 m	25,5	82,6	710
+ 1	5,9 m	19,6	81,6	654		+ 1	5,9 m	19,6	81,6	654		+ 1	5,90 m	19,6	82,6	680

E
 1,7 m

L = 4,5 m



EN 14439 - C25



EN 14439 - D25



FEM 1.001







	ΔH (m)	H (m)	Z** (t)	F1 (kN)		ΔH (m)	H (m)	Z** (t)	F1 (kN)		ΔH (m)	H (m)	Z** (t)	F1 (kN)		
7	-	-	-	-		7	-	-	-		7	-	-	-		
6	-	-	-	-		6	-	-	-		6	-	-	-		
5	2,95 m	39,9	102,0	828		5	2,95 m	39,9	102,0	886		5	5,90 m	42,8	102,0	920
4	5,9 m	37,0	91,8	778		4	5,9 m	37,0	91,8	778		4	5,90 m	37,0	91,8	795
3	5,9 m	31,1	91,8	735		3	5,9 m	31,1	91,8	735		3	5,90 m	31,1	82,6	722
2	5,9 m	25,2	81,6	677		2	5,9 m	25,2	81,6	677		2	5,90 m	25,2	82,6	706
+ 1	5,9 m	19,3	81,6	647		+ 1	5,9 m	19,3	81,6	647		+ 1	5,90 m	19,3	82,6	674

Z**

Comply with the specified ballast Z(t) / Attenersi alla zavorra indicata Z(t) / S'en tenir au lest indiqué Z(t) / Unbedingt die angegebenen Ballastwerte einhalten Z(t) / Соблюдать указанный балласт Z(t)

D

▣ 1,7 m

  EN 14439 - C25   EN 14439 - D25   FEM 1.001														
ΔH (m)	H* (m)	F2 (kN)	F3 (kN)		ΔH (m)	H* (m)	F2 (kN)	F3 (kN)		ΔH (m)	H* (m)	F2 (kN)	F3 (kN)	
7	-	-	-	-	7	-	-	-	-	7	-	-	-	-
6	-	-	-	-	6	-	-	-	-	6	-	-	-	-
5	2,95 m	38,8	1493	1143	5	2,95 m	38,8	1344	1127	5	5,90 m	41,8	1364	996
4	5,9 m	35,9	1425	1087	4	5,9 m	35,9	1280	936	4	5,90 m	35,9	1247	898
3	5,9 m	30,0	1310	991	3	5,9 m	30,0	1175	850	3	5,90 m	30,0	1147	797
2	5,9 m	24,1	1212	910	2	5,9 m	24,1	1086	777	2	5,90 m	24,1	1062	745
+ 1	5,9 m	18,2	1130	843	+ 1	5,9 m	18,2	1011	718	+ 1	5,90 m	18,2	990	687

STANDARD 2,1 HC5s - 12t

▣ 2,1 m L = 6,0 (m)

B

▣ 2,1 m L = 6,0 (m)

E

▣ 2,1 m

D

▣ 2,1 m Booster

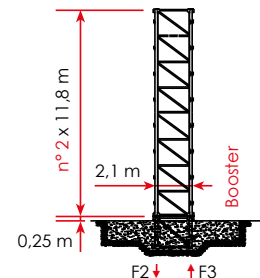
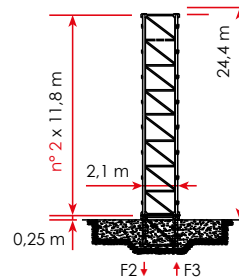
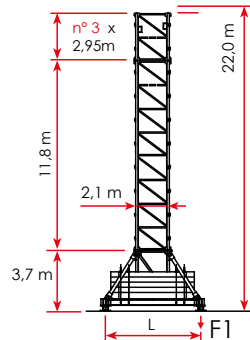
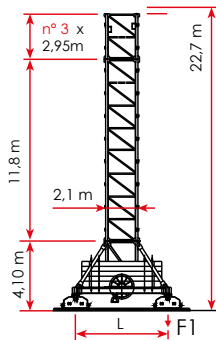
D

B Travelling base

Base traslante

Grue à traslation

Fahrbarer Kran

Кран передвижной

E Base on steel pads

Base con piedi regolabili

Grue sur pieds réglables

Kran auf verstellbaren Füßen

Кран на регулируемых лапах

D Crane on embedded

Gru su tronchetto

Grue sur plinthe

Kran auf Fundamentplatte

Кран на фундаменте

B

HC5S 2,1m
L = 6,0 m

EN 14439 - C25

EN 14439 - D25

FEM 1.001

	ΔH (m)	H (m)	Z** (t)	F1 (kN)		ΔH (m)	H (m)	Z** (t)	F1 (kN)		ΔH (m)	H (m)	Z** (t)	F1 (kN)
7	2,95m	61,0	115,8	1335	7	-	-	-	-	7	2,95m	61,0	115,8	1242
6	5,9 m	58,1	102,9	1191	6	2,95 m	52,1	115,8	1313	6	5,9 m	58,1	102,9	1118
5	5,9 m	52,2	90,0	937	5	2,95 m	49,2	102,9	1152	5	5,9 m	52,2	90,0	892
4	5,9 m	46,3	90,0	733	4	5,9 m	46,2	90,0	1011	4	5,9 m	46,3	90,0	696
3	5,9 m	40,4	64,2	640	3	5,9 m	40,3	70,6	760	3	5,9 m	40,4	64,2	649
2	5,9 m	34,5	64,2	607	2	5,9 m	34,4	64,2	627	2	5,9 m	34,5	64,2	618
+ 1	5,9 m	28,6	64,2	578	+ 1	5,9 m	28,5	51,2	576	+ 1	5,9 m	28,6	64,2	590

E

HC5S 2,1m
L = 6,0 m

EN 14439 - C25







EN 14439 - D25







FEM 1.001

	ΔH (m)	H (m)	Z** (t)	F1 (kN)		ΔH (m)	H (m)	Z** (t)	F1 (kN)		ΔH (m)	H (m)	Z** (t)	F1 (kN)
7	2,95m	60,3	115,8	1320	7	-	-	-	-	7	2,95m	60,3	115,8	1220
6	5,9 m	57,4	102,9	1177	6	2,95 m	51,5	115,8	1266	6	5,9 m	57,4	102,9	1097
5	5,9 m	51,5	90,0	924	5	2,95 m	48,6	102,9	1109	5	5,9 m	51,5	90,0	872
4	5,9 m	45,6	90,0	724	4	5,9 m	45,6	90,0	971	4	5,9 m	45,6	90,0	686
3	5,9 m	39,7	64,2	631	3	5,9 m	39,7	70,6	730	3	5,9 m	39,7	64,2	639
2	5,9 m	33,8	64,2	598	2	5,9 m	33,8	64,2	609	2	5,9 m	33,8	64,2	608
+ 1	5,9 m	27,9	64,2	569	+ 1	5,9 m	27,9	51,2	564	+ 1	5,9 m	27,9	64,2	581

Z**

Comply with the specified ballast Z(t) / Attenersi alla zavorra indicata Z(t) / S'en tenir au lest indiqué Z(t) / Unbedingt die angegebenen Ballastwerte einhalten Z(t) / Соблюдать указанный балласт Z(t)

D					HC5S 2,1m									
														
 EN 14439 - C25					 EN 14439 - D25					 FEM 1.001				
ΔH (m)	H (m)	F2 (kN)	F3 (kN)		ΔH (m)	H (m)	F2 (kN)	F3 (kN)		ΔH (m)	H (m)	F2 (kN)	F3 (kN)	
7	-	-	-	-	7	-	-	-	-	7	-	-	-	-
6	2,95 m	56,8	1973	1658	6	-	-	-	-	6	5,90 m	59,8	2057	1652
5	5,9 m	53,9	1765	1472	5	2,95 m	48,0	1831	1557	5	5,90 m	53,9	1688	1299
4	5,9 m	48,0	1383	1128	4	2,95 m	45,1	1610	1356	4	5,90 m	48,0	1355	981
3	5,9 m	42,1	1127	827	3	5,9 m	42,1	1405	1169	3	5,90 m	42,1	1166	807
2	5,9 m	36,2	1041	694	2	5,9 m	36,2	1042	829	2	5,90 m	36,2	1080	740
+1	5,9 m	30,3	965	635	+1	5,9 m	30,3	966	636	+1	5,90 m	30,3	1005	682

D					HC5S 2,1m					BOOSTER				
														
 EN 14439 - C25					 EN 14439 - D25					 FEM 1.001				
ΔH (m)	H (m)	F2 (kN)	F3 (kN)		ΔH (m)	H (m)	F2 (kN)	F3 (kN)		ΔH (m)	H (m)	F2 (kN)	F3 (kN)	
7	-	-	-	-	7	-	-	-	-	7	-	-	-	-
6	2,95 m	62,7	2430	2064	6	2,95 m	56,8	2608	2262	6	5,9 m	65,7	2340	1922
5	5,9 m				5	2,95 m	53,9	2335	2017	5				
4	5,9 m				4	5,9 m				4				
3	5,9 m				3	5,9 m				3				
2	5,9 m				2	5,9 m				2				
+1	5,9 m				+1	5,9 m				+1				

E

☐ CITY - TP1721 - L = 6,0 m



EN 14439 - C25

ΔH (m) H (m) Z (t) F1 (kN)**

0	-	-	-	-
CITY ☐ 1,7 m	5,9 m	60,4	102,9	1144
CITY ☐ 1,7 m	5,9 m			
CITY ☐ 1,7 m	11,8 m			
CITY ☐ 1,7 m	11,8 m			
HC5S TP 1721	5,9 m			
HC5S ☐ 2,1 m	2,95 m			
HC5S ☐ 2,1 m	11,8 m			
Base 6 m	3,75			

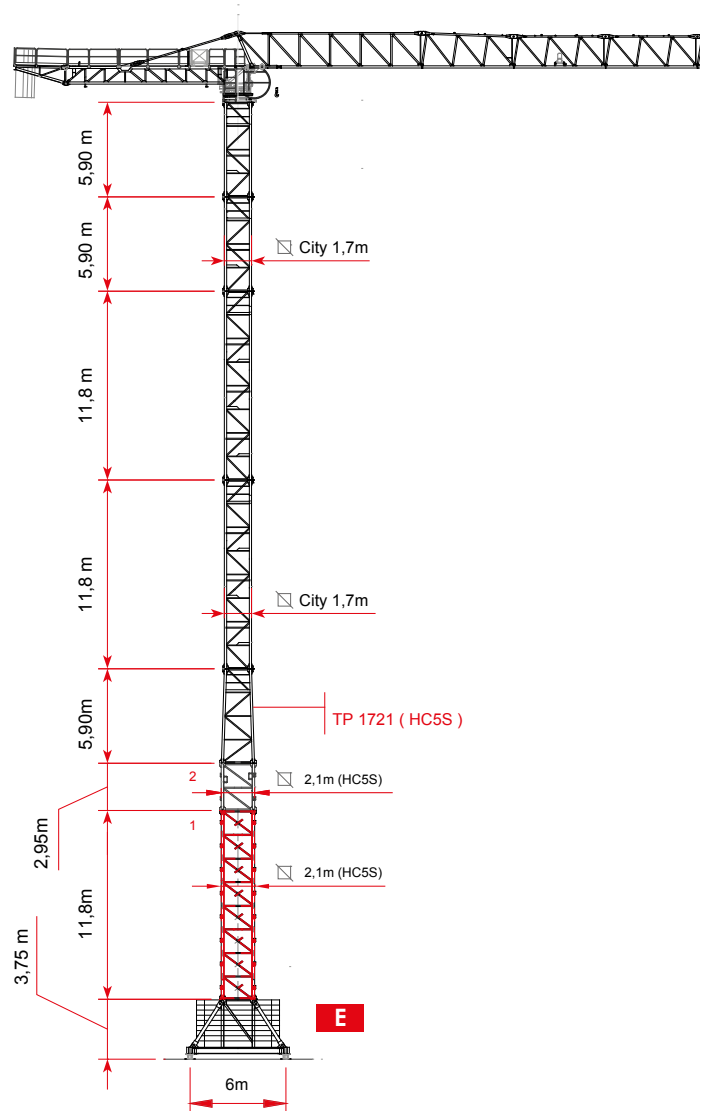



For different heights contact the technical department / Per altezze diverse contattare l'ufficio tecnico / Pour des hauteurs différentes contact le département technique / Für unterschiedliche Höhen Kontakt zum Technischen / Недопустимо увеличение высоты крана без согласования с технической службой производителя



Position of next anchor to increase height under hook / Posizione prossimo ancoraggio per aumento altezza sotto gancio / Position du prochain ancrage pour augmenter la hauteur sous crochet / Lage nächste Verankerung zur Erhöhung unter dem Haken / положение для следующего якоря большей высоты под крюком



Anchor position / Posizione d'ancoraggio / Position de ancrage / Verankerungsposition / позицию анкеровки



FEM 1.001

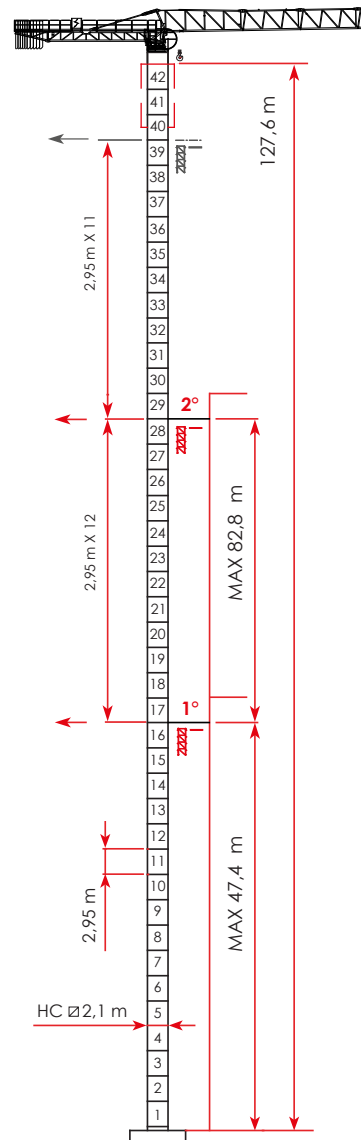
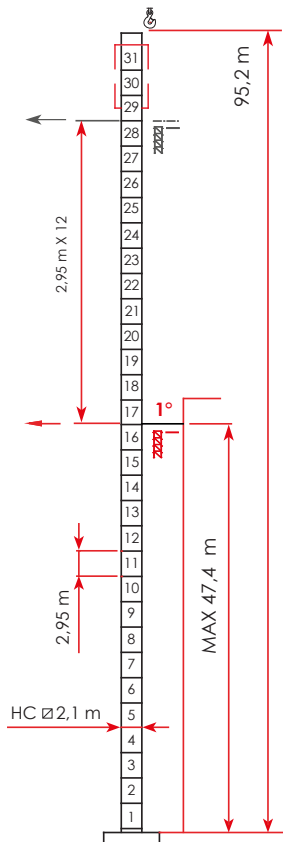
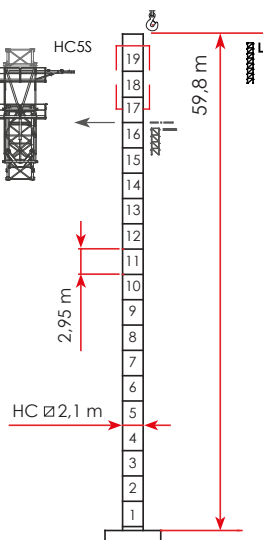



For different heights contact the technical department / Per altezze diverse contattare l'ufficio tecnico / Pour des hauteurs différentes contact le département technique / Für unterschiedliche Höhen Kontakt zum Technischen / Недопустимо увеличение высоты крана без согласования с технической службой производителя



Position of next anchor to increase height under hook / Posizione prossimo ancoraggio per aumento altezza sotto gancio / Position du prochain ancrage pour augmenter la hauteur sous crochet / Lage nächste Verankerung zur Erhöhung unter dem Haken / положение для следующего якоря большей высоты под крюком









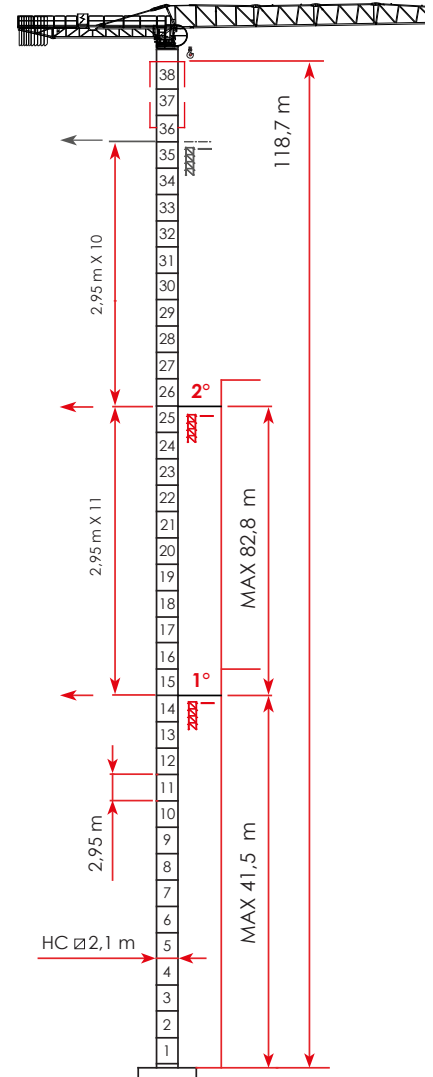
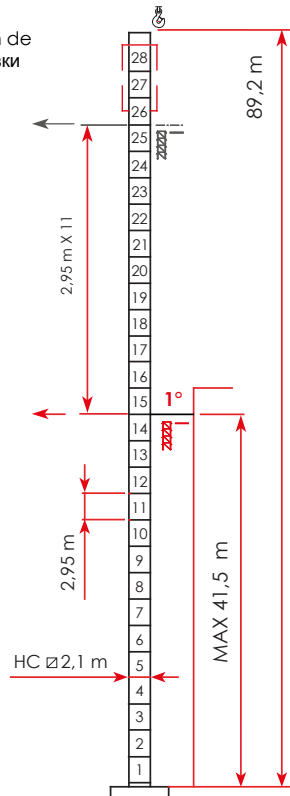
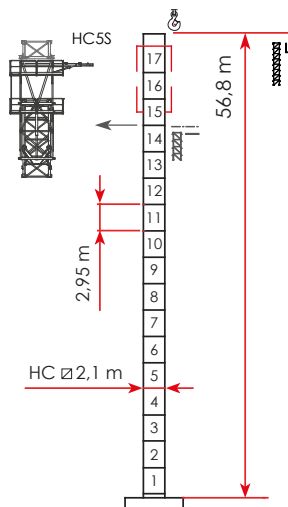



Anchor position / Posizione d'ancoraggio / Position de ancrage / Verankerungsposition / позицию анкеровки









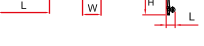

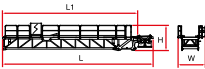



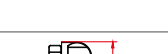

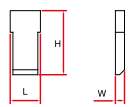

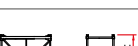

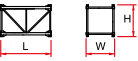
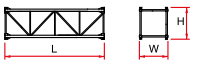
EN 14439 - C25

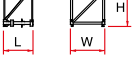

Climbing crane / Sopralzo idraulico / Télescopage sur dalles / Kletterkrane im Gebäude / Кран поднимающийся на плитах перекрытия

Description	Item	Pz	Drawing	Dimension (m)			Weight (kg)	
	n.	n°		l	w	h	Unit	Total
Jib element	1	1		11,975	1,795	2,290	3600	-
Elemento freccia								
Élément de flèche								
Auslegerement jib section								
Секция стрелы								
		2		6,190	1,500	2,290	1,430	-
		3		6,165	1,1500	2,090	1120	-
		4		6,115	1,500	2,090	1025	-
		5		6,110	1,500	2,090	935	-
		6		6,105	1,500	1,690	785	-
		7		6,050	1,500	1,660	620	-
		8		6,040	1,500	1,660	575	-
		9		4,140	1,500	1,210	370	-
		10		5,995	1,500	1,210	465	-
		11		5,920	1,500	1,180	390	-
		12		4,070	1,500	1,210	285	-
				0,500	1,500	1,385	90	-

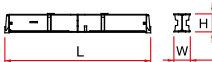
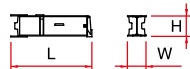
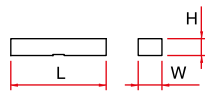
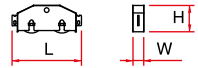
Description	Item n.	Pz n°	Drawing	Dimension (m)			Weight (kg)	
				l	w	h	Unit	Total
Counterjib - tournable, hoisting winch, trolley jib, electrical box, terminal element / Controfreccia - girevole, organo sollevamento, quadro elettrico, carrello freccia, portablocchi / Contreflèche tournante, treuil de levage, chariot de flèche, armoire électrique, élément terminal / Gegenausleger, Hubwinde, Laufkatze, Schaltschrank, Element für Gegengewichts Blöcke anführen / Консоль с поворотным кругом, лебедка, тележка, эл. ящик, противовесная консоль	2	1		L 13,35	2,605	2,400	10055	-
				L1 11,95	2,605	2,400	9015	-
				16,480	2,605	2,400	10860	-
				3,400	2,260	2,320	900	-
				HC5 2,300	3,200	1,900	4540	-
				HC4 1,900	3,200	1,900	4150	-
			Access balcony, cabin / Ballatoio cabina, cabina / Porte cabine / Kabine Podest, Kabine / Платформа кабины, кабина	3	1		3,600	2,200
	A183 1,670	0,480				2,810	4505	9010
Counterweight block / Blocchi di contrappeso / Contre - poids / Gegengewichts Blöcke / Блоки противовеса	4	4		A183 1,670	0,270	2,810	2535	10140
				C183 1,670	0,170	2,810	1600	6400
				CITY 1,7 2,95	1,900	1,700	1400	-
Tower element / Elementi di torre / Elément de mature / Turmstück / Башенные секции	5	-		HC5s 2,95	2,300	2,300	1900	-
				CITY 1,7 5,90	1,900	1,700	2295	-
Expendable foundation element / Tronchetto di fondazione / Elément a sceller / Fundamentanker / Анкер	8	1		HC5s 5,90	2,300	2,300	3450	-
				CITY 1,7 11,8	1,900	1,700	4175	-
				HC5s 11,8	2,300	2,300	6240	-
				CITY 1,7 1,465	1,98	1,98	830	-
				HC5s 1,82	2,40	2,40	1370	-

Description	Item n.	Pz n°	Drawing	Dimension (m)			Weight (kg)	
				l	w	h	Unit	Total
Base main beam / Trave principale crociera di base / Poutre de chassis de base / Haupt-träger für Kreuzbase / Главная балка крестовины основания	9	1		4,5 x 4,5 m - 1,7m CITY			2595	-
				6,530	0,780	0,960		
Half base beam / Semitrave di base / Semipoutre de chassis de base / Halb-träger für Kreuzbase / Полубалка основания	10	2		4,5 x 4,5 m - 1,7m CITY			1235	-
				3,212	0,680	0,974		
Concrete pad / Blocco di appoggio / Sabot en béton / Beton Fuß / Опорный блок	11	4		B2			5520	-
				3,600	0,900	0,750		
Driving bogie / Bilancino di traslazione folle / Boggie fou / Schaukel Bewegung - Neutralstellung / Не приводной балансир	12	2		1,315	0,230	0,540	600	-
Driven bogie / Bilancino di traslazione motorizzato / Boggie motorisée / Schaukel Bewegung - Betriebene / Приводной балансир	13	2		1,427	0,492	0,540	765	-
Base ballast block / Blocco di zavorra / Lest de base / Grundballast / блок балласта	14	-		GB3			2950	-
				3,600	1,200	0,300		



5 x 13,60 m

MRT 223 HC _Jib 70 m • HUH 0,0 m
Top part / Parte rotante / Partie tournante / Drehender Kranteil / Поворотная часть

2 x 40 High cube

Included counter weight and cabin / Cabina e contrappesi inclusi / Cabine et contrepoids incluses / Kabine und Gegengewichts Blöcke – inbegriffen / Противовес включен - кабина

1 x 20 Box

3 x 40 Open Top

NOTE

NOTE

NOTE



 C.so Garibaldi, 253 - 20025 Legnano - Milan Italy

 +39 0331 54 80 61 r.a.

 +39 0331 45 04 00

 info@raimondi.co

 www.raimondi.co

TOPLESS CRANE MRT 223 _TECHNICAL DATA SHEET rev. 01.2016 / ADL

The data object of these sheet are subject to change without prior notice. Being an non-binding commercial document is required to consult the instruction manual for all the technical information. / I dati oggetto della presente scheda potrebbero subire modifiche senza preavviso. Essendo un documento commerciale non vincolante si fa obbligo di consultare il manuale di istruzioni per tutte le informazioni tecniche. / Les informations données dans les présentes fiche pourraient subir des modifications sans préavis. Être un document commercial non contraignant est nécessaire de consulter le manuel d'instructions pour toutes les informations techniques. / Die daten der vorliegenden blätter könnten ohne vorankündigung geändert werden. Unverbindliches Vertriebsdokument. Für technische Informationen, siehe die entspr chenden Anweisungen. / данные, указанные в настоящих спецификациях, могут изменяться без пред варительного предупреждения. Этот коммерческий документ не является юридически обязательным. Для получения технической информации, см. соответствующие инструкции.